

FRONT ELEVATION

SECTION ON A-B

Planning Permit No. A/419/92

APPROVED

SUBJECT TO THE CONDITIONS IN THIS OFFICE LETTER.

A2/23514/91
No. 5/183

FOR MEMBER SECRETARY
MADRAS METROPOLITAN
DEVELOPMENT AUTHORITY
MADRAS - 600 008.

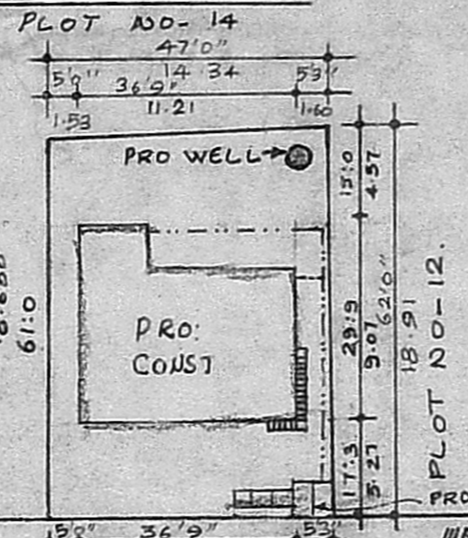

SITE PLAN (SCALE 1:400)

SECTION OF WELL

STATEMENTS OF AREA :-
TOTAL AREA OF SITE - 2890.50 SQ. FT. (269.02)
AREA OF PRO CONSTN - 916.13 (852.64)
COVERAGE - 32%. F.S.I - 0.32

SCHEDULE OF JOINDARIES :-
D1 - DOOR PARALLEL - 3'3" x 7'0" (0.99 x 2.14)
D2 - DOOR PARALLEL - 3'0" x 7'0" (0.92 x 2.14)
D2 - DOOR PARALLEL - 2'6" x 7'0" (0.76 x 2.14)
CD - COLLAPSABLE DOOR - 3'3" x 7'0" x (0.99 x 2.14)
W1 - WINDOW - 5'0" x 4'0" (1.52 x 1.22)
W2 - WINDOW - 4'0" x 4'0" (1.22 x 1.22)
W3 - WINDOW - 3'0" x 4'0" (0.91 x 1.22)
W4 - WINDOW - 1'3" x 4'0" (0.38 x 1.22)
V - VENTILATOR - 3'0" x 2'0" (0.91 x 0.61)

LEGEND :-
PROPOSED SHOWN IN [Symbol]
ROAD SHOWN IN [Symbol]
BOUNDARY SHOWN IN [Symbol]

SIGNATURE OF OWNER

PLAN SHOWING THE PROPOSED CONSTRUCTION OF RESIDENTIAL BUILDING AT R. NO. 13 THIRUPPAVAL STREET, SRI SAKTHI NAGAR, S. NO. 647/6A1A/1A NO. 51, THIRUMULLAIVOYAL VILLAGE, AVADI TOWNSHIP LIMIT

OWNER: MR. JEYACHANDRAN (SCALE 1:100)

K. N. L.
S. PERIASAMY D.C.E.
LICENSED SURVEYOR
CONSULTING ENGINEER
AVADI TOWNSHIP
MADRAS METROPOLITAN DEVELOPMENT AUTHORITY
SIGNATURE OF LICENSED SURVEYOR

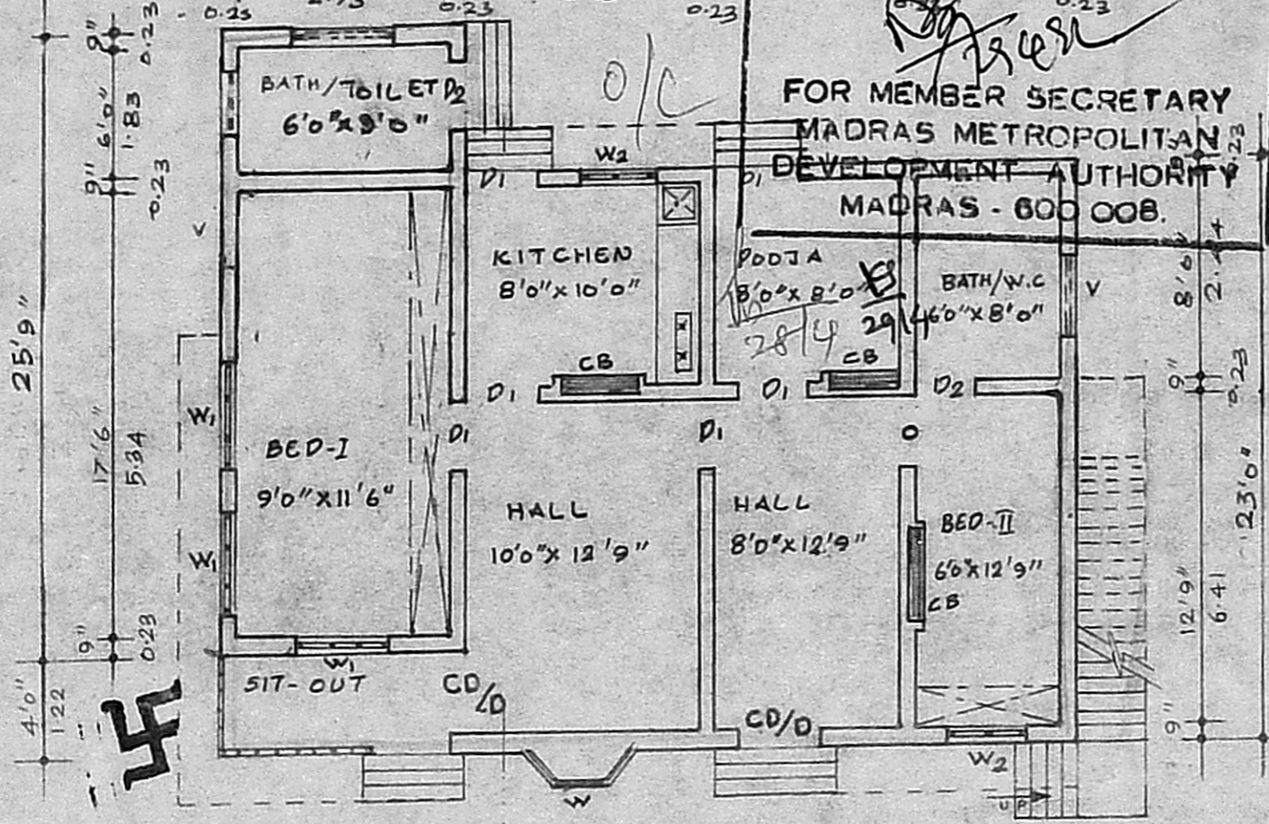

PLAN

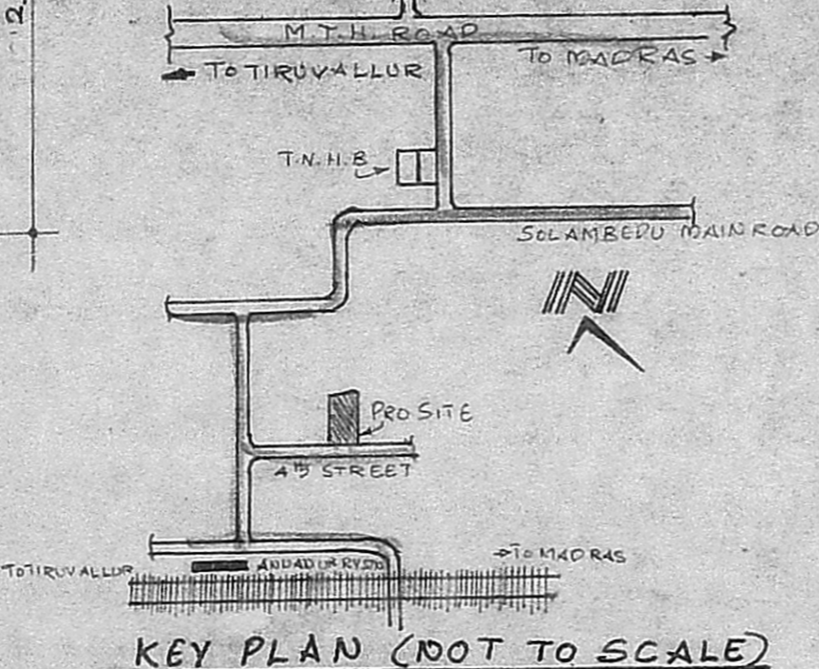

KEY PLAN (NOT TO SCALE)